

# Christopher Hodgson

ESTATE AGENTS . AUCTIONEERS & VALUERS



Whitstable

£335,000 Freehold

...for Coastal, Country & City living.



• 95/97 Tankerton Road . Whitstable . Kent CT5 2AJ . t: 01227 266441 . f: 01227 266443  
e: sales@christopherhodgson.co.uk, lettings@christopherhodgson.co.uk . [www.christopherhodgson.co.uk](http://www.christopherhodgson.co.uk)

Estate agency services are provided by Christopher Hodgson Limited, a company incorporated and registered in England and Wales with the number 07108955 whose registered office address is at Camburgh House, 27 New Dover Road, Canterbury, Kent CT1 3DN. Lettings and valuations are provided by Christopher Hodgson and Helen Hodgson trading as Christopher Hodgson.

# Whitstable

11 Norman Road, Whitstable, Kent, CT5 4JY

A spacious semi-detached family home conveniently positioned within close proximity of the bustling town centre, Whitstable station, schools, bus routes, and a short stroll from Whitstable's pebble beach.

The property would now benefit from a programme of updating and improvement and there is scope for further extension and remodelling of the existing accommodation (subject to obtaining all necessary consents and approvals).

The ground floor is arranged to provide an entrance hall, sitting room, kitchen, conservatory, and a shower room. To the first floor there are three bedrooms and a cloakroom.

Outside, the garden extends to the rear and side of the house and incorporates several seating areas. A driveway provides an area of off street parking for multiple vehicles. No onward chain.



## Location

Norman Road is a convenient location being accessible to local bus routes and amenities at Whitstable town centre (approximately half a mile distant). Whitstable is an increasingly popular and fashionable town by the sea and enjoys a variety of shopping, educational and leisure amenities including sailing, watersports and bird watching, as well as the seafood restaurants for which the town has become renowned. Whitstable mainline railway stations offer frequent services to London (Victoria) approximately 90mins. The high speed Javelin service provides access to London (St Pancras) with a journey time of approximately 73mins. The A299 is also easily accessible offering access to the A2/ M2 linking to the channel ports and subsequent motorway network.

## Accommodation

The accommodation and approximate measurements are:

### GROUND FLOOR

- Entrance Hall

### • Sitting Room

15'10" x 12'2" (4.83m x 3.71m)  
at maximum points.

### • Kitchen

10'1" x 8'6" (3.07m x 2.58m)  
at maximum points.

### • Conservatory

11'10" x 10'0" (3.63m x 3.05m)  
at maximum points.

### • Shower Room

10'0" x 5'0" (3.07m x 1.53m)  
at maximum points.

### FIRST FLOOR

### • Bedroom 1

12'10" x 10'0" (3.92m x 3.04m)  
at maximum points.



- **Bedroom 2**  
9'5" x 8'7" (2.89m x 2.64m)  
at maximum points.
- **Bedroom 3**  
9'0" x 6'11" (2.75m x 2.11m)  
at maximum points.
- **Cloakroom**  
4'4 x 3'9 (1.32m x 1.14m )  
at maximum points.

**Video Tour Available**  
Please view the video tour for this property, and contact us to discuss arranging a viewing.

- OUTSIDE**
- **Garden**  
32' x 29' (9.75m x 8.84m)  
at maximum points.



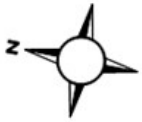

### Ground Floor

Approx. 49.8 sq. metres (536.1 sq. feet)

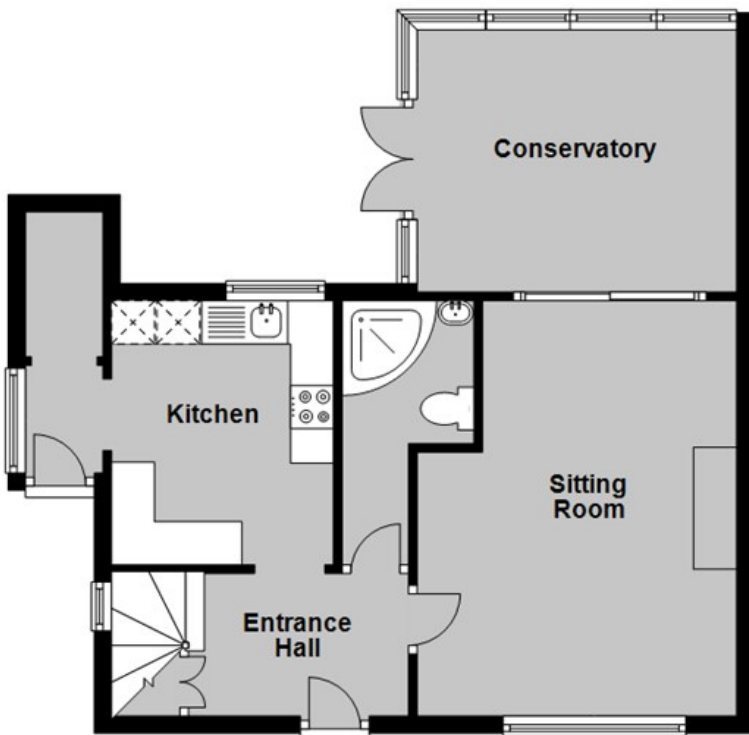

### First Floor

Approx. 35.2 sq. metres (378.4 sq. feet)

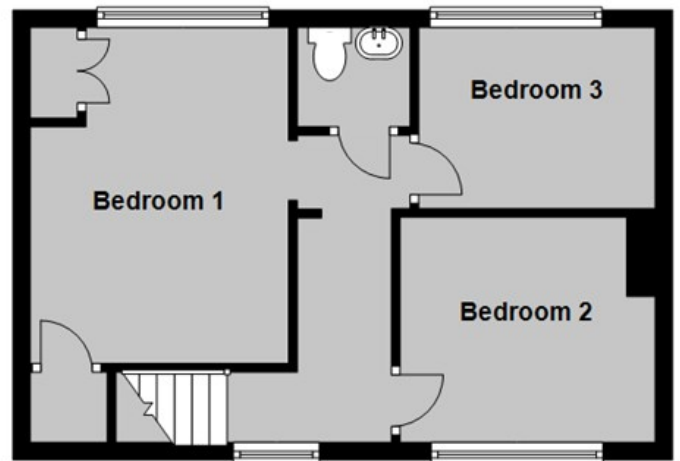

**Total area: approx. 85.0 sq. metres (914.5 sq. feet)**

**Council Tax Band B. The amount payable under tax band B for the year 2023/2024 is £1,631.47.**

**Viewing: STRICTLY BY APPOINTMENT WITH AGENTS . t: 01227 266441**

Christopher Hodgson Estate Agents for itself and as for the vendor or lessor (as appropriate) gives notice that: 1 These particulars are only a general outline for the guidance of intending purchasers or lessees and do not constitute in whole or in part an offer or a Contract. 2 Reasonable endeavours have been made to ensure that the information given in these particulars is materially correct but any intending purchaser or lessee should satisfy themselves by inspection, searches, enquiries and survey as to the correctness of each statement. 3 All statements in these particulars are made without responsibility on the part of Christopher Hodgson Estate Agents or the vendor or lessor. 4 No statement in these particulars is to be relied upon as a statement or representation of fact. 5 Neither Christopher Hodgson Estate Agents nor anyone in its employment or acting on its behalf has authority to make any representation or warranty in relation to this property. 6 Nothing in these particulars shall be deemed to be a statement that the property is in good repair or condition or otherwise nor that any services or facilities are in good working order. 7 Photographs may show only certain parts and aspects of the property at the time when the photographs were taken and you should rely upon actual inspection. 8 No assumption should be made in respect of parts of the property not shown in photographs. 9 Any areas, measurements or distances are only approximate. 10 Any reference to alterations or use is not intended to be a statement that any necessary planning, building regulation, listed building or any other consent has been obtained. 11 Amounts quoted are exclusive of VAT if applicable. 12 Whilst reasonable endeavours have been made to ensure the accuracy of any floor plan contained in these particulars, all measurements and areas are approximate and no responsibility is taken for any error, omission or mis-statement. This plan is for illustrative purposes only and should be used as such by any prospective purchaser. 13 Any mapping contained within these particulars is for illustrative purposes only and should be used as such by any prospective purchaser. No responsibility is taken for any error, omission or mis-statement. 14 Any computer generated images contained within these particulars are for illustrative purposes only and should be used as such by any prospective purchaser.

Band	Rate
A	£1,031.47
B	£1,631.47
C	£2,231.47
D	£2,831.47
E	£3,431.47
F	£4,031.47
G	£4,631.47
H	£5,231.47
I	£5,831.47
J	£6,431.47
K	£7,031.47
L	£7,631.47
M	£8,231.47
N	£8,831.47
O	£9,431.47
P	£10,031.47
Q	£10,631.47
R	£11,231.47
S	£11,831.47
T	£12,431.47
U	£13,031.47
V	£13,631.47
W	£14,231.47
X	£14,831.47
Y	£15,431.47
Z	£16,031.47